

GET HAPPY

(FROM THE ALBUM "IT'S FINE... IT'S ANDY")

TROMBONE

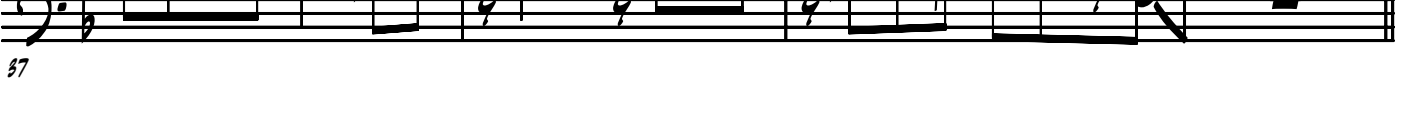

PIANO SOLO

8

41

49

53

PIANO SOLO

8

57

65

69

PIANO SOLO

7

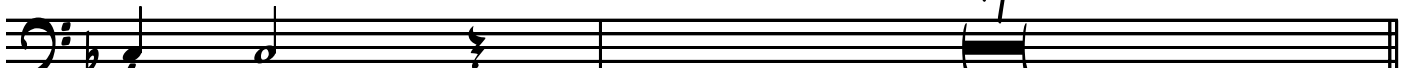

73

81

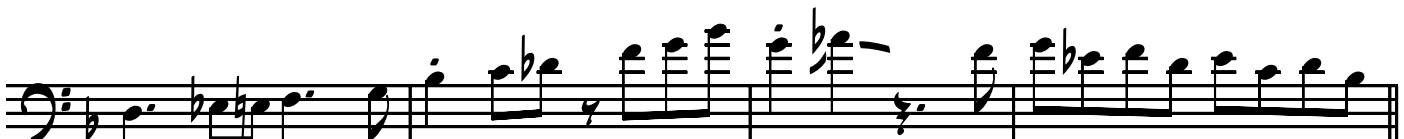

85

GET HAPPY

PIANO SOLO

89

97

101

PIANO SOLO

64

105

169

173

177

181

185

GET HAPPY

189

196

197

201

205

209

213

217

221

GET HAPPY

225

229

BASS SOLO

233

237

241

245

249

253

257

80NE

261

265

269

273

277

281

285

289

293